

LANDSCAPE '06

A R C H I T E C T U R E

The canvas of our country's physical realm is being modified drastically at a scale that is unprecedented. The landscape architects' involvement is critical in development works of varying scales and typologies. These comprise of a complex range of projects that include infrastructure projects, regional landscapes, housing, institutional, recreational, urban, heritage, industrial and residential projects. In addition to developing technical capabilities, the landscape architect today, needs to develop a critical sense of the profession and evolve a value system and a keen sense of inquiry, which will allow appropriate responses in such times of flux. The program at Faculty of Architecture, CEPT University is designed carefully to allow this comprehensive and in-depth understanding of the profession.



The container...
and not...
the contained



Concept

Nature as the container and not contained... a fluid space which will expand or contract over time into surrounding context and so create a green space boundless in time and space.

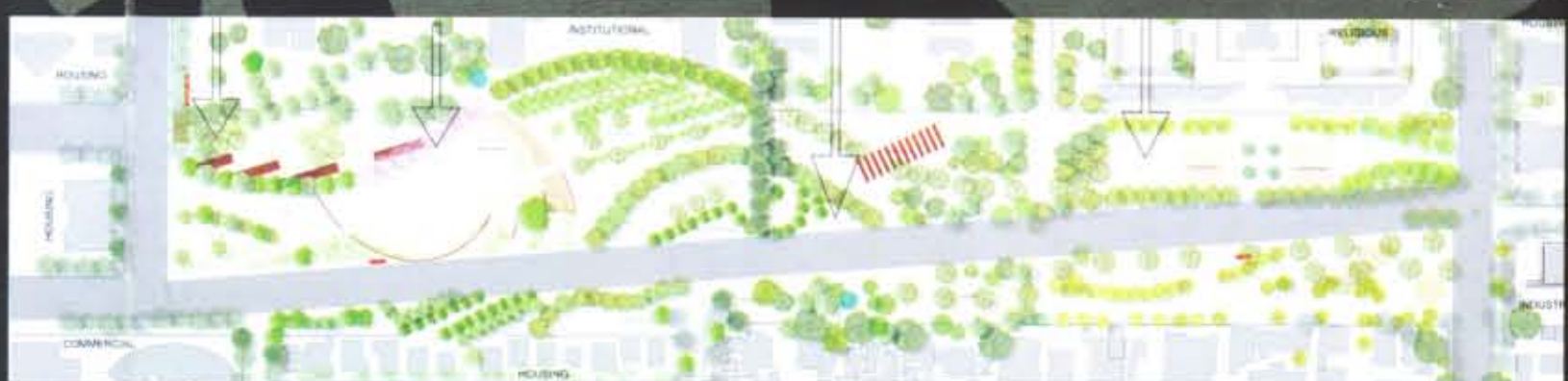

FIRST PRIZE
National Competition ISOLA
Landscape Students
Design Award 2006'
Aparna, Venu, Shruti

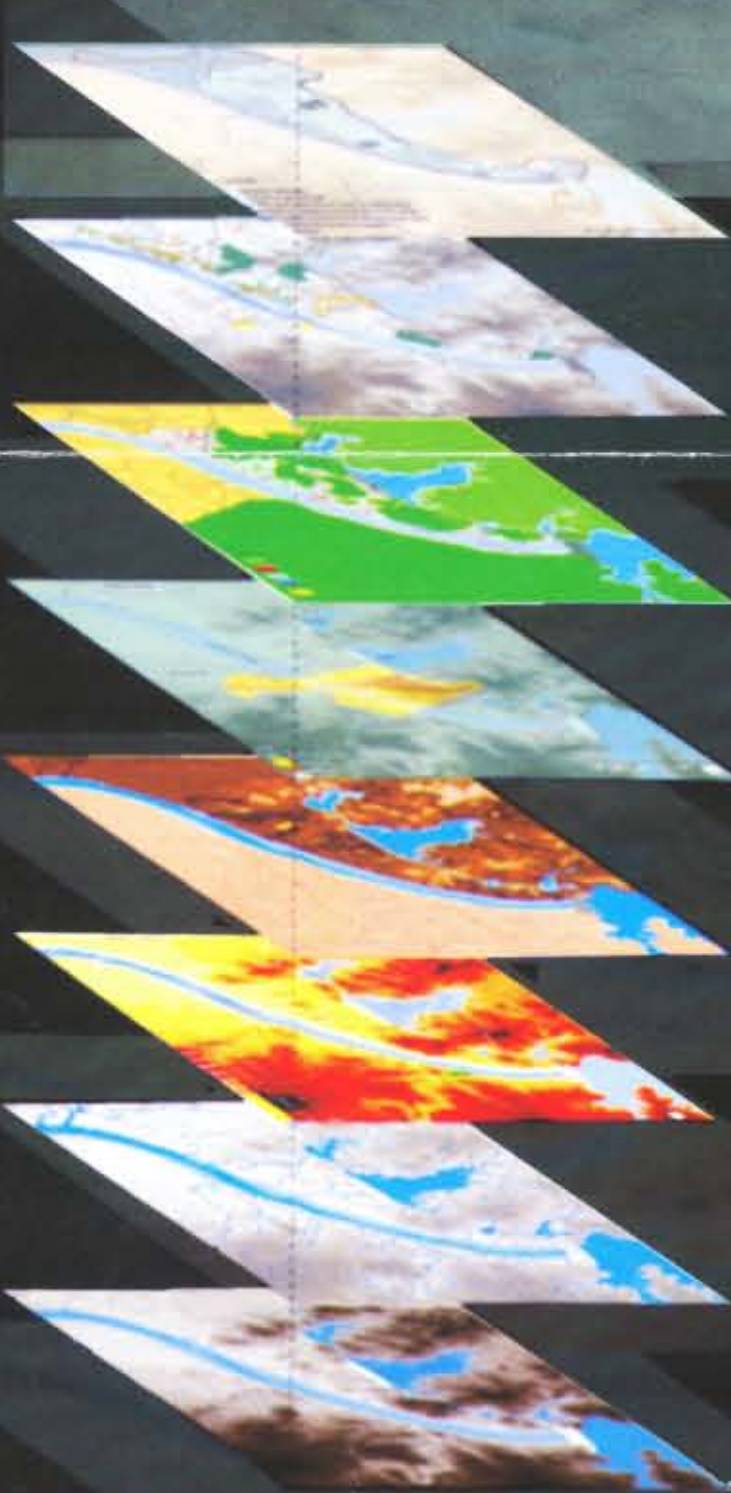

THE PROGRAM

Faculty of Architecture offers a four semester Masters Program in Landscape Architecture. It imparts education in Plant and Environmental sciences, Environmental planning, Environmental law, Design theory, Landscape Engineering and Project management. This knowledge is explored, tested and refined in a range of studio projects, which form the core of the program.

ADMISSION REQUIREMENT

Bachelor's Degree in Architecture or equivalent recognized by the AICTE. Minimum 50% aggregate in Undergraduate program, with atleast 60% in final year thesis. Two years experience in teaching or profession after graduation is desirable. Students awaiting final year results can also apply. Final mark sheet to be submitted by 27th October 2006.

ADMISSION PROCEDURE

For application forms and details, contact The Registrar, CEPT University, Navrangpura, Ahmedabad-380009. Application form should be accompanied by a DD of Rs.500/- drawn on a nationalized bank in favour of "School of Architecture" payable at Ahmedabad. Same can be downloaded from website www.cept.ac.in. Completed forms with the DD as mentioned above to be sent as per details indicated.

SCHOLARSHIP/STIPEND

Graduate Aptitude Test In Engineering (GATE) qualified students eligible for stipend as per AICTE rules.

LAST DATE FOR RECEIPT OF COMPLETED APPLICATION FORM: 24th JUNE 2006,

INTERVIEW DATE: 26th, 27th JUNE 2006. at The CEPT University.

(A CD containing detailed information on the program and the admission procedure accompanies the poster)

Regional Landscape Process Graphic



FACULTY

□ Prabhakar B. Bhagwat Head, Department of Landscape Architecture, B.Sc. (Agri.Hons.) PG Dipl. (Holland), PDLA (UK) M.Tech, FITP (India) □ Deepa Maheshwari M.Sc. (Botany), M.L.Arch.(SPA) □ Aniket Bhagwat Dipl. Arch. CEPT, M.L.Arch. (SPA)

□ Bobby Sujan B.Arch, Mum. M.L.Arch. (CEPT) □ Milind Patel Dipl. Arch. CEPT, M.L.Arch. UK

VISITING FACULTY

□ A.B.Vora M.Sc. (Botany), Ph.D. □ Alka Dangash M.Phil, M.Sc. (Ecology) □ Anjana Vyas M.A. (Ecology), Dipl.PLNG.

(CEPT), PG.Dipl. (Remote Sensing) □ Arvind Patel B.E. (Civil) □ H.M. Shivanand Swamy M.A. (Eco.), Dipl. PGC. (Trns. Mngt.)

□ N.G.Dikshit M.A. Ph.D (Geology) B.MUS □ N.H.Chhaya Dipl. Arch.(CEPT) □ N.Madhukara M.Sc. (Geology) □

R.Parthasarathy Ph.D (Economics) □ S.A. Kalgaonkar M.Tech, MCP, MRP (ILLINOIS) □ S.C.Sharma M.Sc. □ Sanat

Chauhan Ph.D. Ecology (Forest Mngt.) □ Satyajit P. Sen LLB, LL.M □ Shreeram Kunwar M.Tech. IT (Kharagpur)

□ Vikas Giri B. Com, Dipl. Management

CEPT UNIVERSITY
FACULTY OF ARCHITECTURE

KASTURBHAI LALBHAI CAMPUS, UNIVERSITY ROAD,
NAVRANGPURA, AHMEDABAD 380009, INDIA.

FAX: (079)2630 2075 TELEPHONE: (079)26302470, 26302452, 26306765

Email: la@cept.ac.in Website: <http://www.cept.ac.in>



ज्ञानं विद्यानसहितम्

